



Brighton Facade Pictured



ALPINE
RANGE

Lower Residence

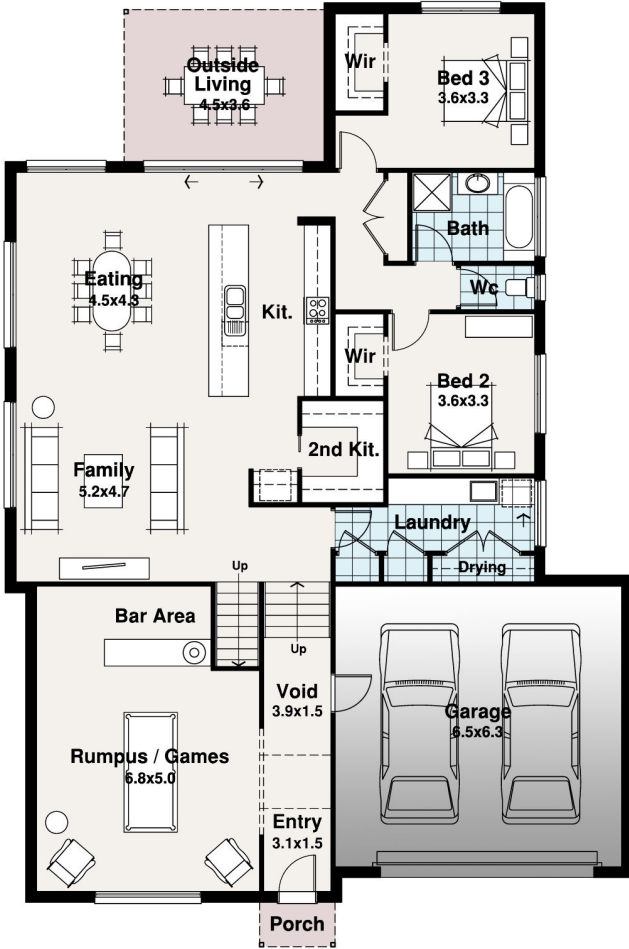



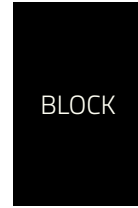
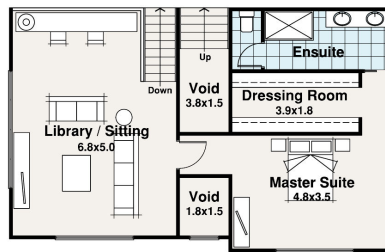

Upper Residence



BLOCK 28.30m

15.70m

-  3
-  2
-  2
-  3



Your Home - Your Builder

The Hotham

Width **Length**
14.10m **21.22m**

Upper Residence	84.92	m2
Lower Residence	182.89	m2
Outdoor Living	15.39	m2
Porch	1.69	m2
Garage	44.26	m2
TOTAL	329.15	m2
	35.43	sq

The Hotham

The Hotham is our split level masterpiece featuring walk in robes to every room, a bar area and a big laundry downstairs. But this design comes together upstairs with a library/sitting area, dressing room and huge ensuite.